

March 17, 2014

Dear Valued Customer:

In a continuing effort to provide you with safe and reliable service, Columbia Gas of Kentucky is upgrading its pipeline system in many parts of our service area. The natural gas infrastructure within your neighborhood is nearing the end of its useful operating life and we are proactively replacing main lines and service lines with state-of-the-art materials.

In the near future, Columbia Gas and its contractor, Stanley Pipeline, will begin upgrading the natural gas system in your neighborhood. Construction will primarily take place from 7:00 a.m. until approximately 5:30 p.m., Monday through Friday.

During the project, our crews will replace the main line, service lines, relocate inside gas meters to the outside of the structure (where applicable) and connect the new service lines to the main line in the street. Gas service may be briefly interrupted while these activities are completed. When your gas service has to be interrupted, our crews will contact you to schedule this work and to gain access to your property to test your house lines, check natural gas appliances and re-establish your service once the work is complete and no leaks or other problems are detected.

Columbia Gas and Stanley Pipeline have carefully planned this project to minimize the inconvenience to you and your family. For example, underground boring – instead of digging trenches – will be used whenever possible to minimize excavation on the surface. In some cases, however, underground boring may not be possible and temporary excavations affecting sidewalks, driveways and/or lawns may be necessary. In these situations, we will restore the property as soon as work is complete and weather conditions allow.

The project will begin on Chinoe Road, then progress to Dudley, Ridgeway, and Cochran Road. We appreciate your patience and understanding as this important project is completed. Once complete, you will realize several benefits, including continued safe and reliable service, enhanced capacity and fewer inconveniences caused by inside gas meters.

If you have any questions regarding this project, please call our Construction Specialist, Doug Kinder, at (859) 983-9666. Or, you may call our Pipeline Replacement Answer Line at (859) **288-6355** and leave your name, address, a phone number where you prefer to be reached and your question. This voice mailbox is checked frequently and we will research your question and respond to you promptly. Of course, if you should ever smell gas, please call our 24-hour emergency line at 800-432-9515.

Sincerely,

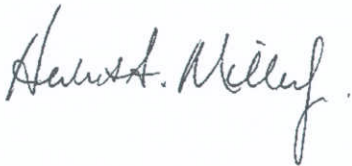

Herbert A. Miller, Jr.  
President

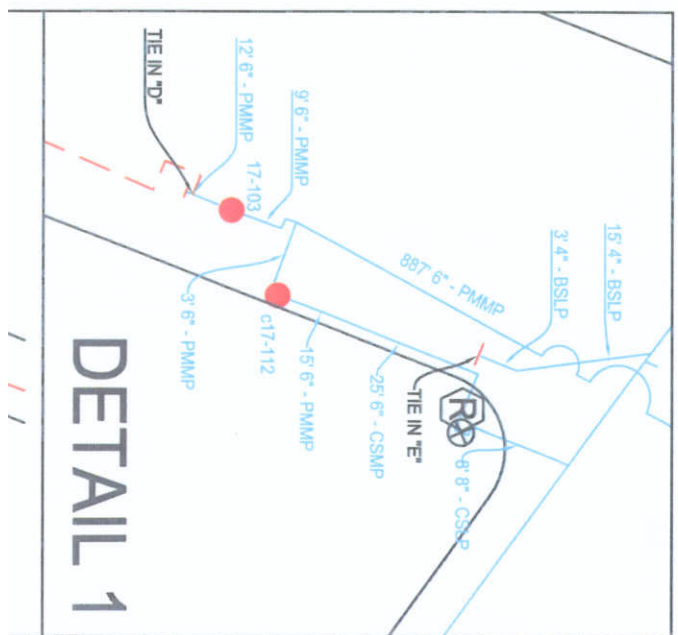
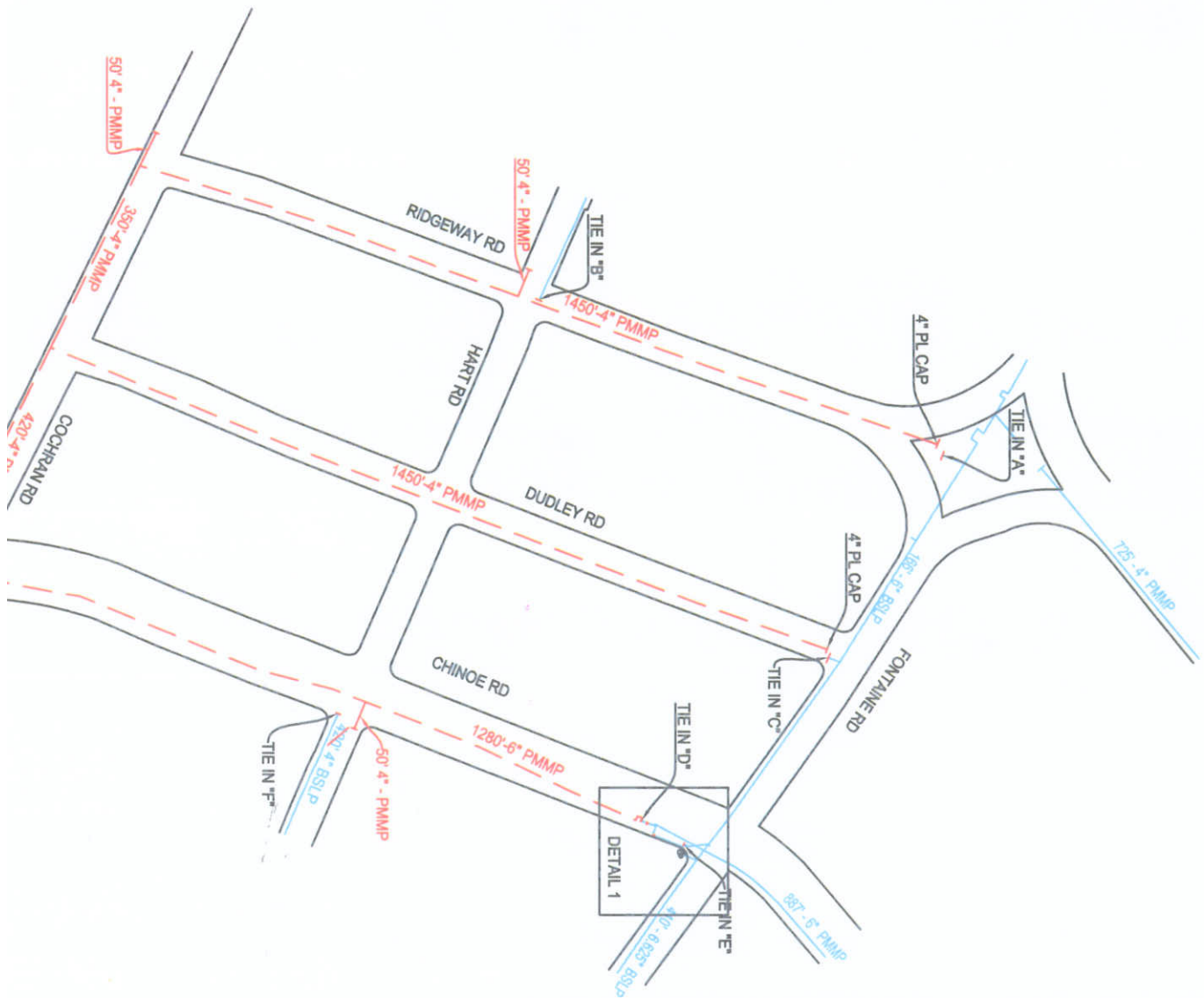

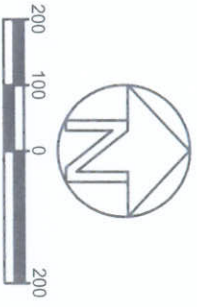
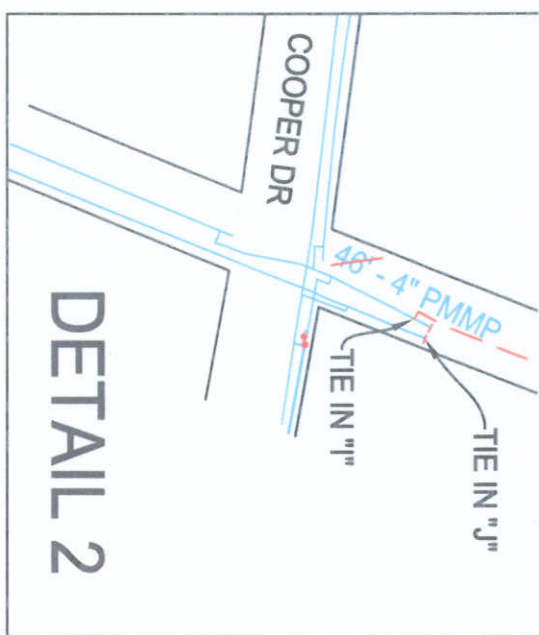
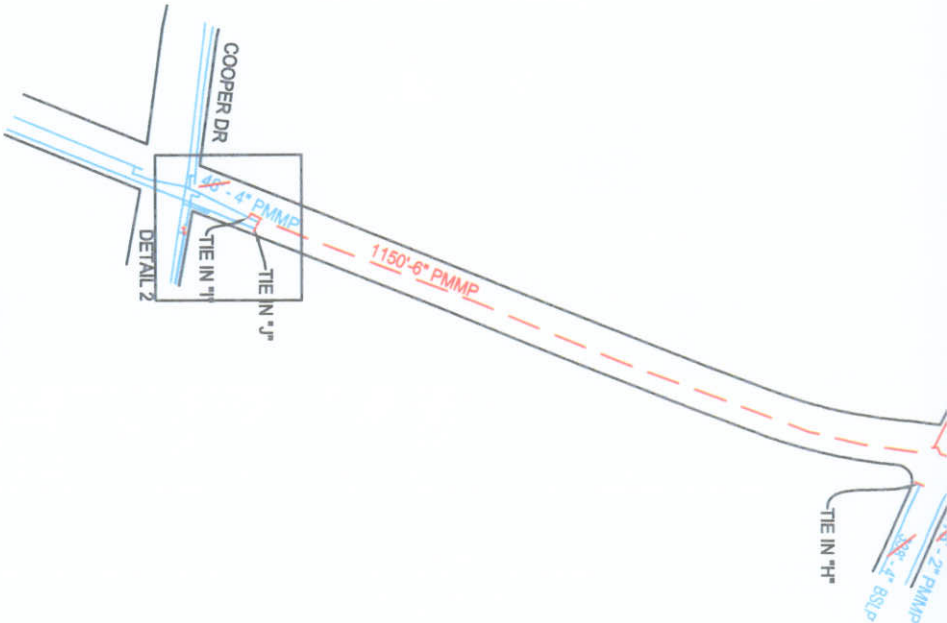

FORM C 1981 CMO	PRESSURE TEST DATA	TEST ACCEPTABLE
WORK ORDER	TEST TEST REQUIRED	TEST NOT ACCEPTABLE
DATE	BY	DATE
CONTRACTOR (IF APPLICABLE)	BY	DATE

REMARKS: \* RECORD SURVEYOR'S GENERAL VERIFICATION ON THESE TESTS AND ANY CHANGE IN PLUMBING FROM THE DESIGN IS TO BE NOTED AND TESTED SEPARATELY.

**PROPOSED**

**COLUMBIA GAS OF KENTUCKY, INC.**

AMRP - CHINO/RIDGEWAY	PROJ-ID: 13-17248
AREA: 2621-LEXINGTON	SYS #: 32010131 (MAOP=45#)
MAP #: 6720208B	TAX: 0674805
X,Y:	FILE NAME: 0264616
DRAWN BY: MBROWN	DATE: 7/12/13
UPDATED BY:	DATE:
J/O#: 13-0264616-00	TYPE: 557
	PAGE 1 of 1